Fiddle

melody (Eb)
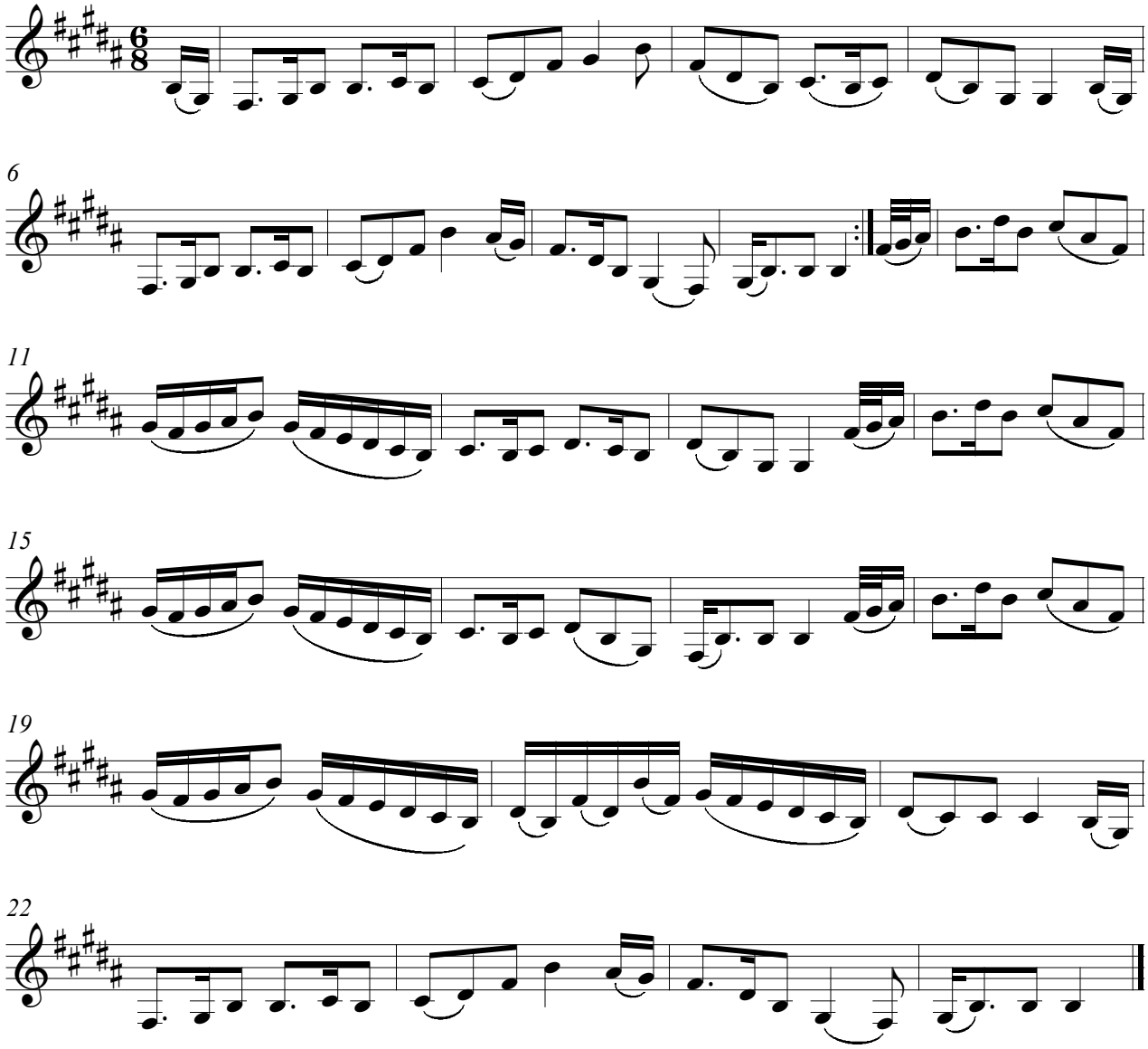
Niel Gow's Lament for the Death of his Second Wife