Fiddle

cntrmel(Eb)
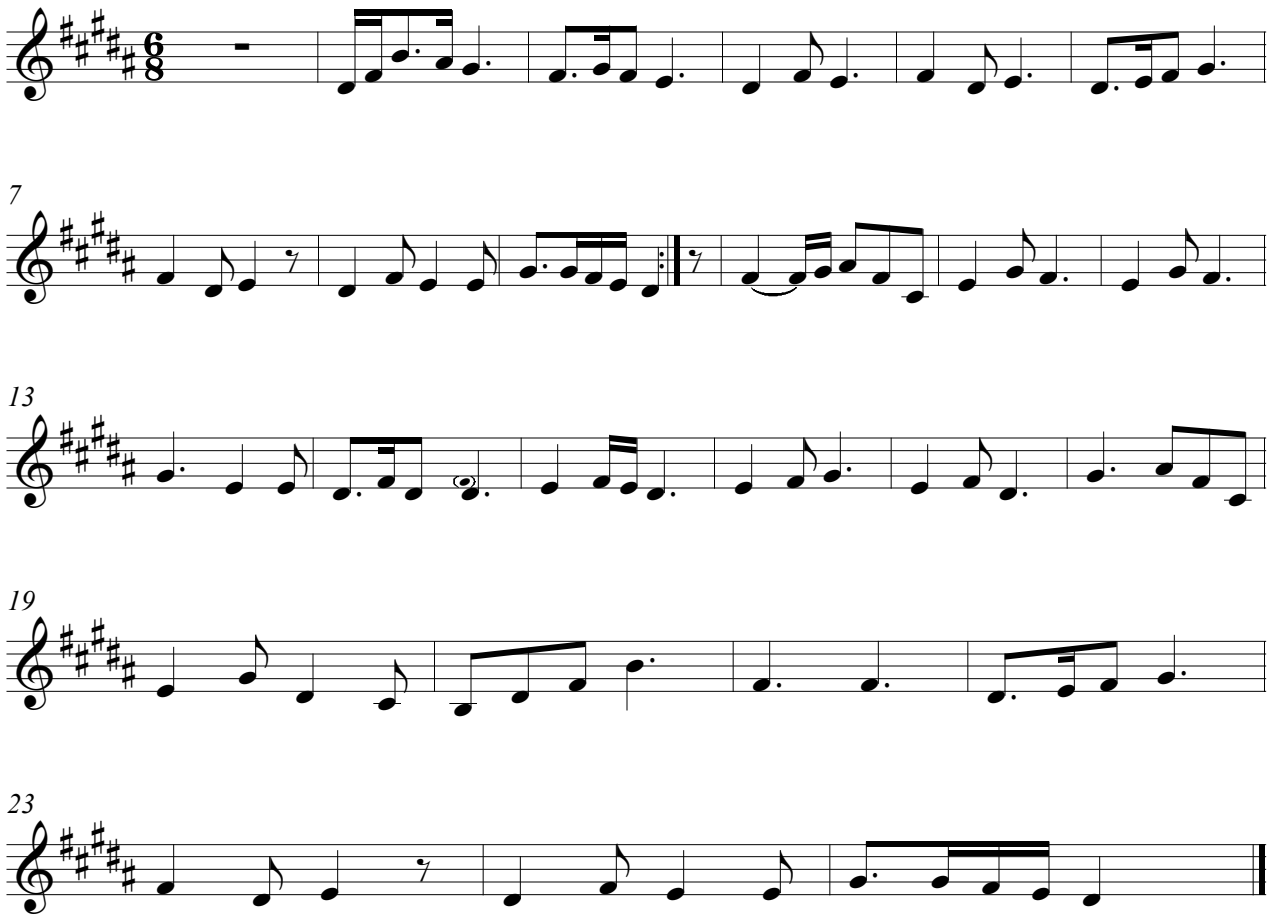
Niel Gow's Lament for the Death of his Second Wife